

KPA Landside Restricted Zone
 KPA Waterside Zone
 KMSB Landside Restricted Zone

Note:

Water-side restricted zone (WRZ) extends below the water level to the seabed and under any wharf adjacent to the zone.

Land-side restricted zone (LRZ) includes all structures associated with the wharf above the water level, excluding the public walkway.

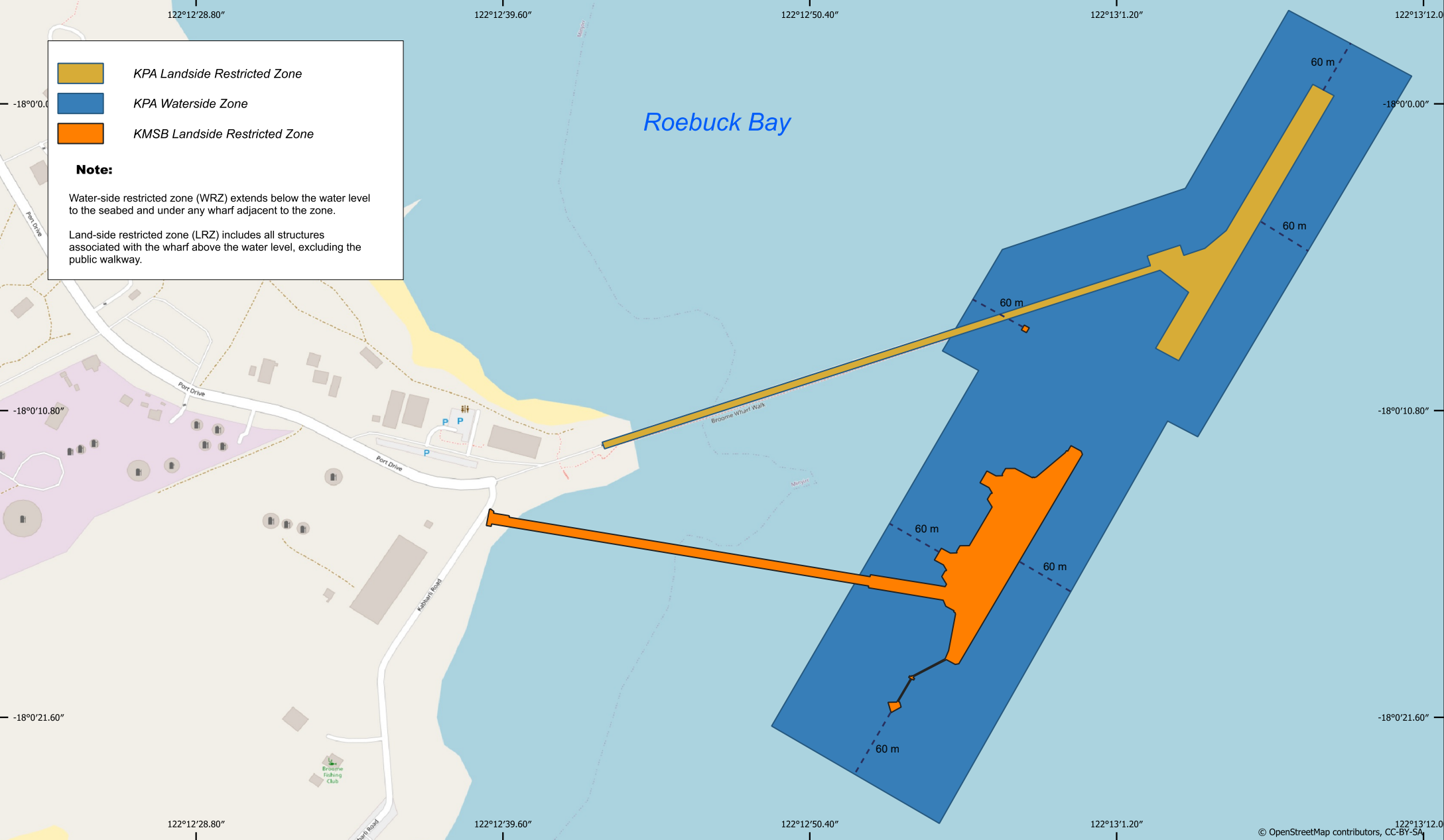

© OpenStreetMap contributors, CC-BY-SA

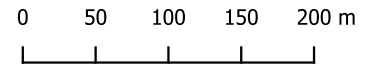

Co-ordinate System: WGS 1984 World Mercator
 Geographic Projection
 Datum: WGS 1984

Port of Broome

Waterside and Landside Restricted Zones

28 Jul 2025

This map shows the boundaries of the security regulated port and maritime security zones for the purposes of the Maritime Transport & Offshore Facilities Security Act 2003. This map is not intended for navigational purposes.



Cartographer: Heath Maconachie 0418 529 032