

# LOCAL MARINE NOTICE

Number: 01-2026

Date: 22 January 2026

File ref: HBR019/223256

Enquiries: R Wadhwa

## WYNDHAM – BLACK MOORING BUOY

**Date of effect:** 22 January 2026

**Charts & Publications:** AUS 318

**Attachment:** Nil

Mariners and Port Users are advised that the black mooring buoy located at 15°26.277'S, 128°05.933'E is temporarily exhibiting a white Q.F(1) light.

Arrangements are currently underway to restore the buoy to its standard yellow light, maintaining the same characteristic.

Mariners are requested to navigate with caution when operating in the vicinity of the buoy.

Any questions regarding this Local Marine Notice should be addressed to the Kimberley Ports Authority by email: [marine@kimberleyports.wa.gov.au](mailto:marine@kimberleyports.wa.gov.au)



Rohan Wadhwa  
REGIONAL HARBOUR MASTER

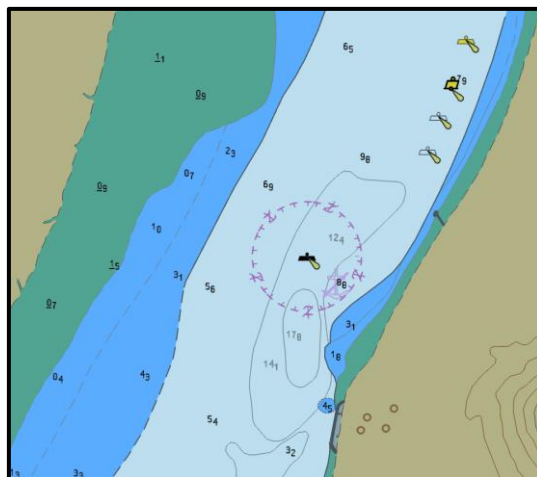

Chartlet showing location of mooring buoy

**Marine and other port users are requested to notify the Kimberley Ports Authority on the discovery of new dangers or suspected dangers to navigation.**

**Kimberley Ports Authority**

549 Port Drive (PO Box 46) Broome WA 6725

 (08) 9194 3100

 (08) 9194 3188

 [info@kimberleyports.wa.gov.au](mailto:info@kimberleyports.wa.gov.au)

 [www.kimberleyports.wa.gov.au](http://www.kimberleyports.wa.gov.au)