

LOCAL MARINE NOTICE

Number: 05-2026

Date: 10 February 2026

File ref: HBR019/223466

Enquiries: R Wadhwa

YAMPI SOUND – KOOLAN ISLAND CANAL - REAR LEAD LIGHT UNLIT

Date of effect: 10 February 2026
Charts & Publications: AUS 40
Attachment: Chartlet depicting location of unlit rear lead light

Mariners and port users are hereby advised that the rear lead light located at the Koolan island Canal, at 16°10.053'S, 123°46.021'E, is currently unlit. This lead light is typically displayed as a fixed blue light.

Arrangements are currently underway to restore the lead light to its light's characteristic.

Mariners and Port Users should Navigate with caution, when transiting the area.

Any questions regarding this Local Marine Notice should be addressed to Kimberley Ports Authority by email: marine@kimberleyports.wa.gov.au



Rohan Wadhwa
REGIONAL HARBOUR MASTER

Marine and other port users are requested to notify the Kimberley Ports Authority on the discovery of new dangers or suspected dangers to navigation.

Kimberley Ports Authority

549 Port Drive (PO Box 46) Broome WA 6725

**LOCAL MARINE NOTICE
05 – 2026**

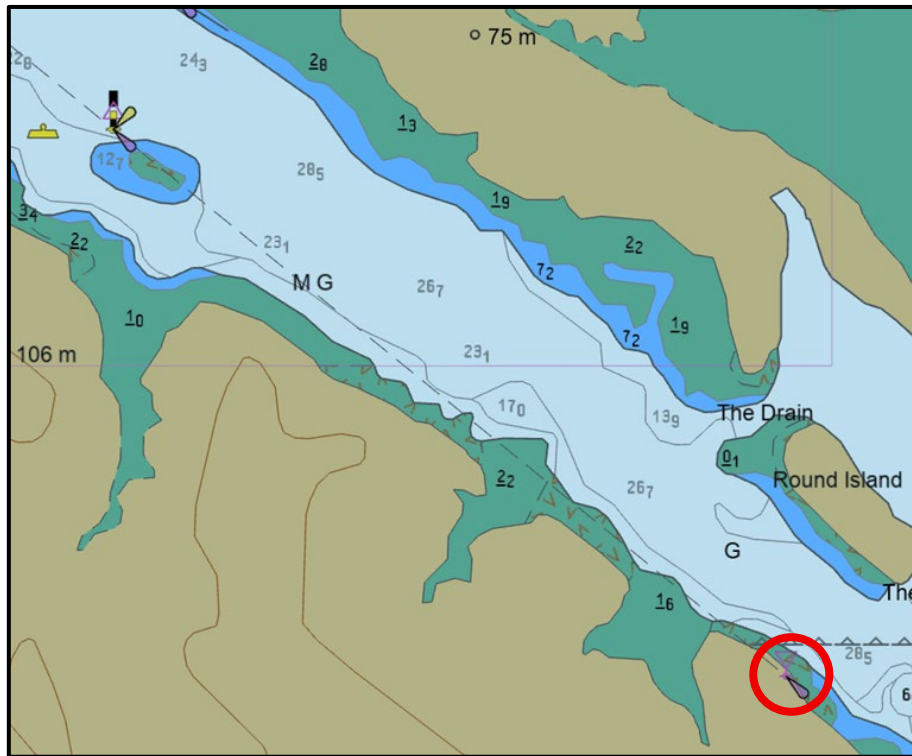

Chartlet showing location of temporary unlit East Channel lead light

Marine and other port users are requested to notify the Kimberley Ports Authority on the discovery of new dangers or suspected dangers to navigation.

Kimberley Ports Authority

549 Port Drive (PO Box 46) Broome WA 6725