

# LOCAL MARINE NOTICE

Number: 09-2026

Date: 22 May 2026

File ref: HBR019/225261

Enquiries: R Wadhwa

## YAMPI – NARES POINT LIGHT UNLIT

**Date of effect:** 20 May 2026  
**Charts & Publications:** AUS 40  
**Attachment:** Chartlet depicting the location of Nares Point

Mariners and Port users are advised that Nares Point Light (Quick Flashing Green) located at Nares Point in Yampi Sound is unlit.

COORDINATES (WGS84)	LOCATION
16°07.759' S 123°42.298' E	Nares Point

The above navigational aid may be temporarily unlit until permanent repairs are carried out.

Mariners are requested to navigate with caution when operating in the vicinity of the light.

Any questions regarding this Local Marine Notice should be addressed to the Kimberley Ports Authority by email: [marine@kimberleyports.wa.gov.au](mailto:marine@kimberleyports.wa.gov.au)



Rohan Wadhwa  
REGIONAL HARBOUR MASTER

**Marine and other port users are requested to notify the Kimberley Ports Authority on the discovery of new dangers or suspected dangers to navigation.**

Kimberley Ports Authority

549 Port Drive (PO Box 46) Broome WA 6725

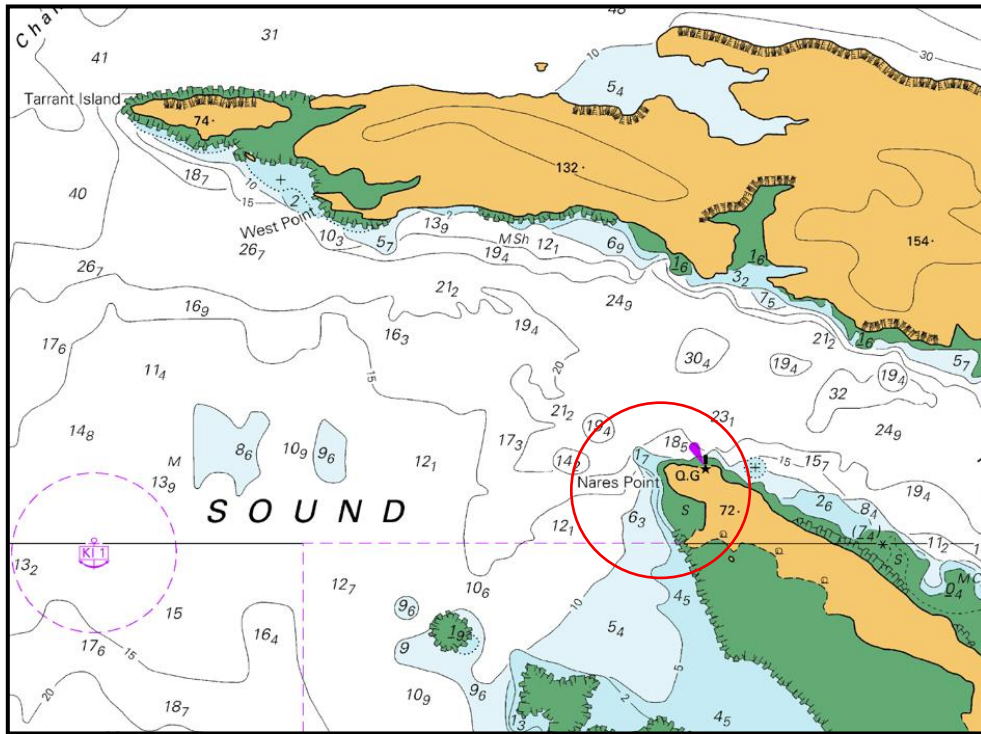

Chartlet showing the location of Nares Point Light

**Marine and other port users are requested to notify the Kimberley Ports Authority on the discovery of new dangers or suspected dangers to navigation.**

**Kimberley Ports Authority**

549 Port Drive (PO Box 46) Broome WA 6725