

LOCAL MARINE NOTICE

Number: 12-2026

Date: 30 June 2026

File ref: HBR019/225707

Enquiries: R Wadhwa

WYNDHAM – NAVIGATION AIDS 11 & 12 – UNLIT

Date of effect: 30 June 2026

Charts & Publications: AUS 318

Attachment: Nil

Mariners and Port Users are advised that the following Navigation Aids are temporarily out of service.

AtoN Number	Location (WGS 84)	Remarks
Buoy 11	15°23.640'S, 128°06.400'E	Out of Position and Unlit
Buoy 12	15°23.719'S, 128°06.782'E	Temporary Unlit

Arrangements are currently underway to restore both buoys back to service.

Mariners are requested to navigate with caution when operating in the vicinity.

Any questions regarding this Local Marine Notice should be addressed to the Kimberley Ports Authority by email: marine@kimberleyports.wa.gov.au



Rohan Wadhwa
REGIONAL HARBOUR MASTER

Marine and other port users are requested to notify the Kimberley Ports Authority on the discovery of new dangers or suspected dangers to navigation.

Kimberley Ports Authority

549 Port Drive (PO Box 46) Broome WA 6725

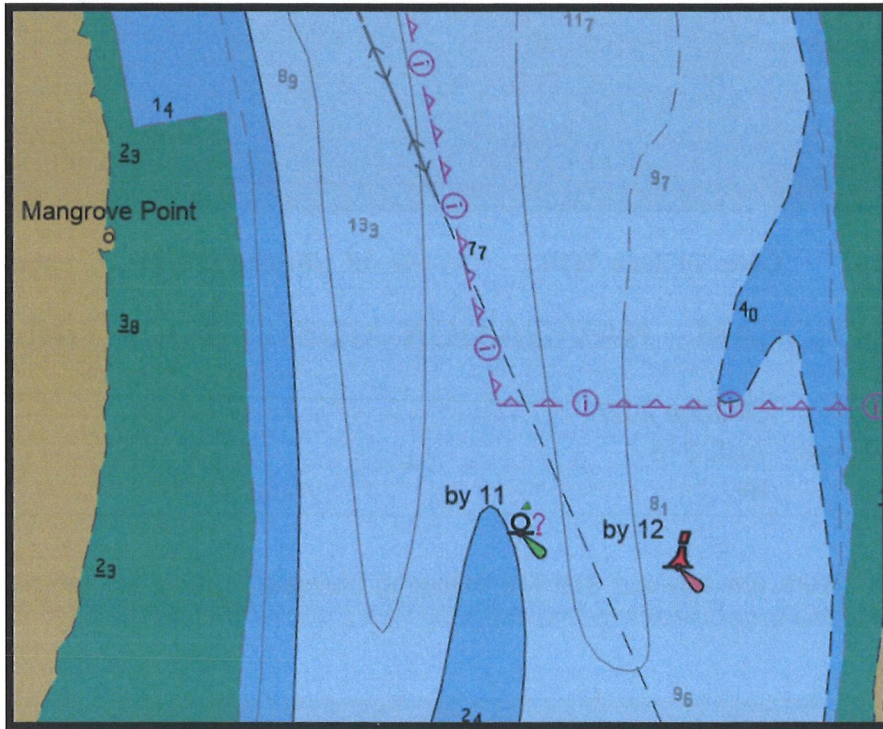

Chartlet showing location of Buoys 11 & 12

Marine and other port users are requested to notify the Kimberley Ports Authority on the discovery of new dangers or suspected dangers to navigation.

Kimberley Ports Authority

549 Port Drive (PO Box 46) Broome WA 6725

 (08) 9194 3100

 (08) 9194 3188

 info@kimberleyports.wa.gov.au

 www.kimberleyports.wa.gov.au